

**5 ASPHALT PAVEMENT TOPPING**  
SCALE: NONE

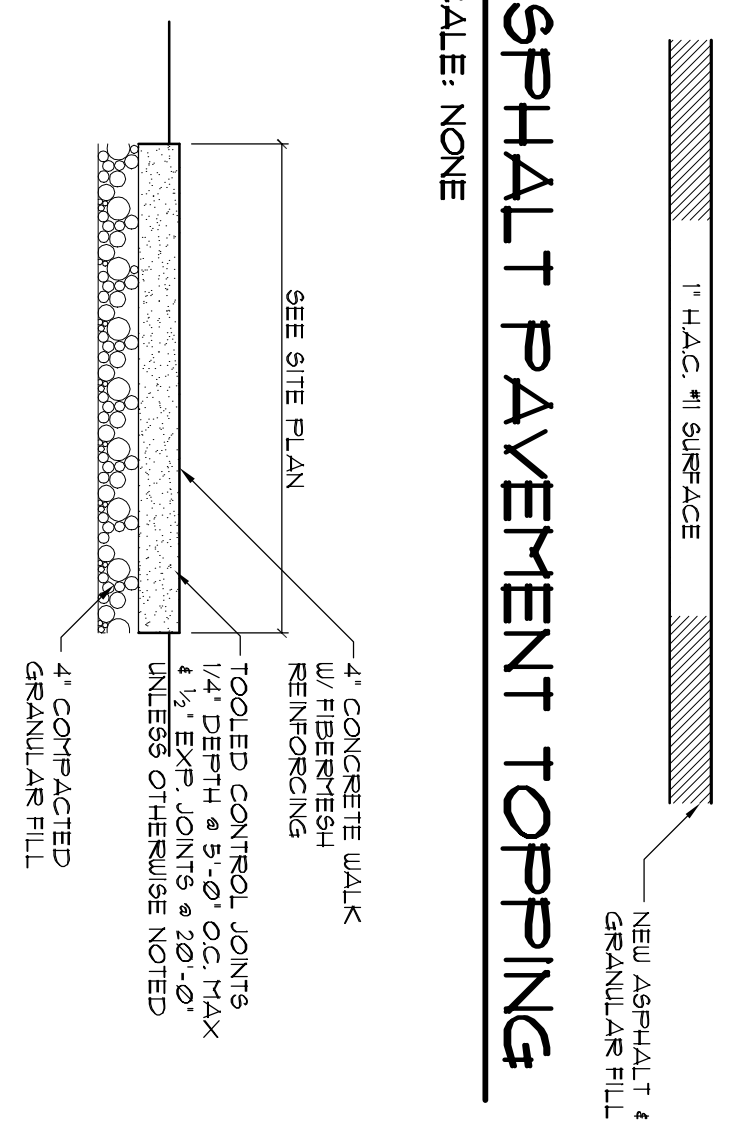

**6 CONCRETE WALK DETAIL**  
SCALE: NONE

SEASONAL SOIL PROTECTION CHART												
SEASON	JAN	FEB	MAR	APR	MAY	JUNE	JULY	AUG	SEPT	OCT	NOV	DEC
PERMANENT SEEDING	A	A	A	A	A	A	A	A	A	A	A	A
DORMANT SEEDING	B	B	B	B	B	B	B	B	B	B	B	B
TEMPORARY SEEDING	C	C	C	C	C	C	C	C	C	C	C	C
SODDING	D	D	D	D	D	D	D	D	D	D	D	D
MULCHING	E	E	E	E	E	E	E	E	E	E	E	E

- A. KENTUCKY BLUEGRASS 120 LBS./ACRE; CREEPING RED FESCUE 120 LBS./ACRE; FLYING TURF STRAW MULCH/ACRE OR ADD ANNUAL RYEGRASS 20 LBS./ACRE;
- B. KENTUCKY BLUEGRASS 120 LBS./ACRE; CREEPING RED FESCUE 120 LBS./ACRE; FLYING TURF STRAW MULCH/ACRE OR ADD ANNUAL RYEGRASS 30 LBS./ACRE;
- C. SPRING OATS 3 BUSHELS/ACRE;
- D. WHEAT OR RYE 2 BUSHELS/ACRE;
- E. ANNUAL RYEGRASS 40 LBS./ACRE (1 LB./1000 SQ. FT.);
- F. SOY;
- G. STRAW MULCH 2 TONS/ACRE;
- H. IRRIGATION NEEDED DURING JUNE, JULY, AUGUST AND/OR SEPTEMBER;
- I. IRRIGATION NEEDED FOR 2 TO 3 WEEKS AFTER SUPPLYING SOY.

**EROSION CONTROL NOTES:**

1. PROVIDE EROSION AND SEDIMENT CONTROL AS INDICATED SPECIFICALLY REFERENCED BY THE LOCAL, CITY AND COUNTY AGENCIES WHOEVER HAS JURISDICTION.
2. SOIL EROSION CONTROL DEVICES AND PRACTICES WILL BE ESTABLISHED IMMEDIATELY BEFORE ANY CLEARING, EXCAVATING, FILLING OR OTHER DISTURBING OF NATURAL CONSTRUCTION. THE CONTRACTOR SHALL PRESERVE NATURAL VEGETATION AS MUCH AS POSSIBLE.
3. ALL EROSION AND SEDIMENT CONTROL DEVICES SHALL REMAIN IN PLACE DURING THE ENTIRE CONSTRUCTION PERIOD. THESE DEVICES SHALL BE MAINTAINED AND REPAIRED AS NEEDED. THEY BE MOVED OR MODIFIED TO ALLOW PROGRESS OF CONSTRUCTION. DAILY INSPECTIONS SHALL BE MADE BY THE CONTRACTOR FOR EFFECTIVENESS OF EROSION AND SEDIMENT CONTROL DEVICES. REPAIRS SHALL BE MADE IMMEDIATELY. THE CONTRACTOR SHALL BE RESPONSIBLE FOR THE CARE, MAINTENANCE, REPAIR AND RECONSTRUCTION OF ALL DEVICES, CONTROL S AND ERODED AREAS.
4. LAND ALTERATION WHICH STRIPS OR DISTURBS THE EXISTING VEGETATION SHALL BE DONE IN A WAY THAT WILL MINIMIZE EROSION. THE DURATION OF THE BULKY AREA REMAINS EXPOSED SHALL BE KEPT TO A MINIMUM. SOIL EROSION CONTROL DEVICES SHALL BE INSTALLED FOLLOWING GRADING WITH TEMPORARY SEEDING AND HYDROSEEDING. SEED SHALL BE RYH AS SPECIFIED IN INDIANA STATE HIGHWAY SPECIFICATIONS AND SHALL BE APPLIED AT THE RATE OF 1 LBS. PER 100 SQ. YD. SOIL SHALL BE INSTALLED AS SOON AS POSSIBLE.
5. STRAW BALES AND/OR SILT FENCING SHALL BE USED AS INDICATED IN THE EROSION CONTROL PLAN. THE CONTRACTOR SHALL BE RESPONSIBLE FOR THE EROSION CONTROL DEVICES. IT IS THE CONTRACTOR'S RESPONSIBILITY TO PROVIDE THE LOCAL REQUIRED METHODS.
6. ALL MUD AND DIRT TRACKED OR SPILLED ON SITE PAVEMENTS OR ON EXISTING PUBLIC OR PRIVATE ROADS, STREETS, OR DRIVES MUST BE REMOVED QUICKLY AND PROMPTLY.

**4 SILT FENCE CONSTRUCTION**  
SCALE: NONE

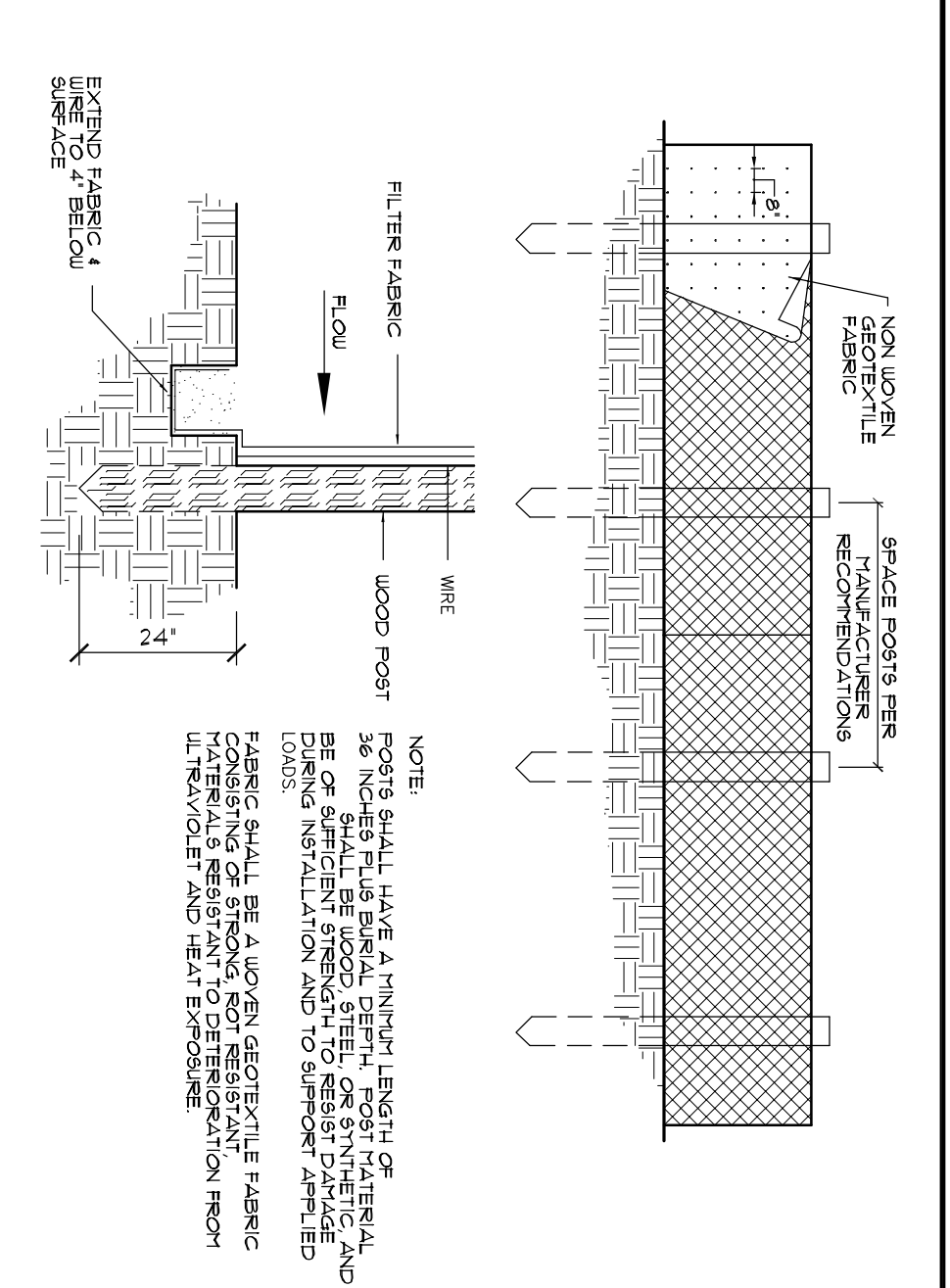

**3 CONCRETE WALK/CURB DETAIL**  
SCALE: NONE

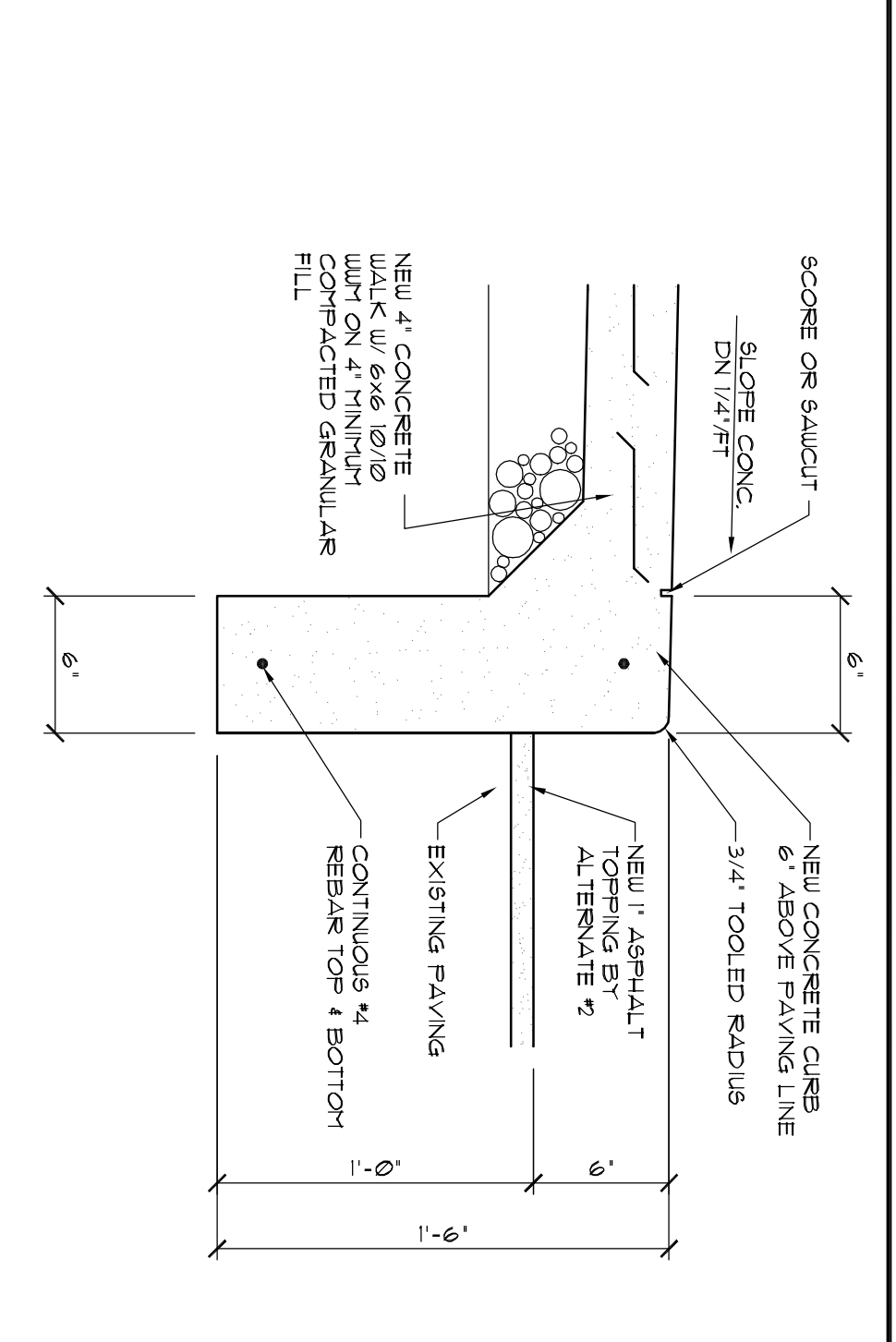

**2 CONCRETE CURB DETAIL**  
SCALE: NONE

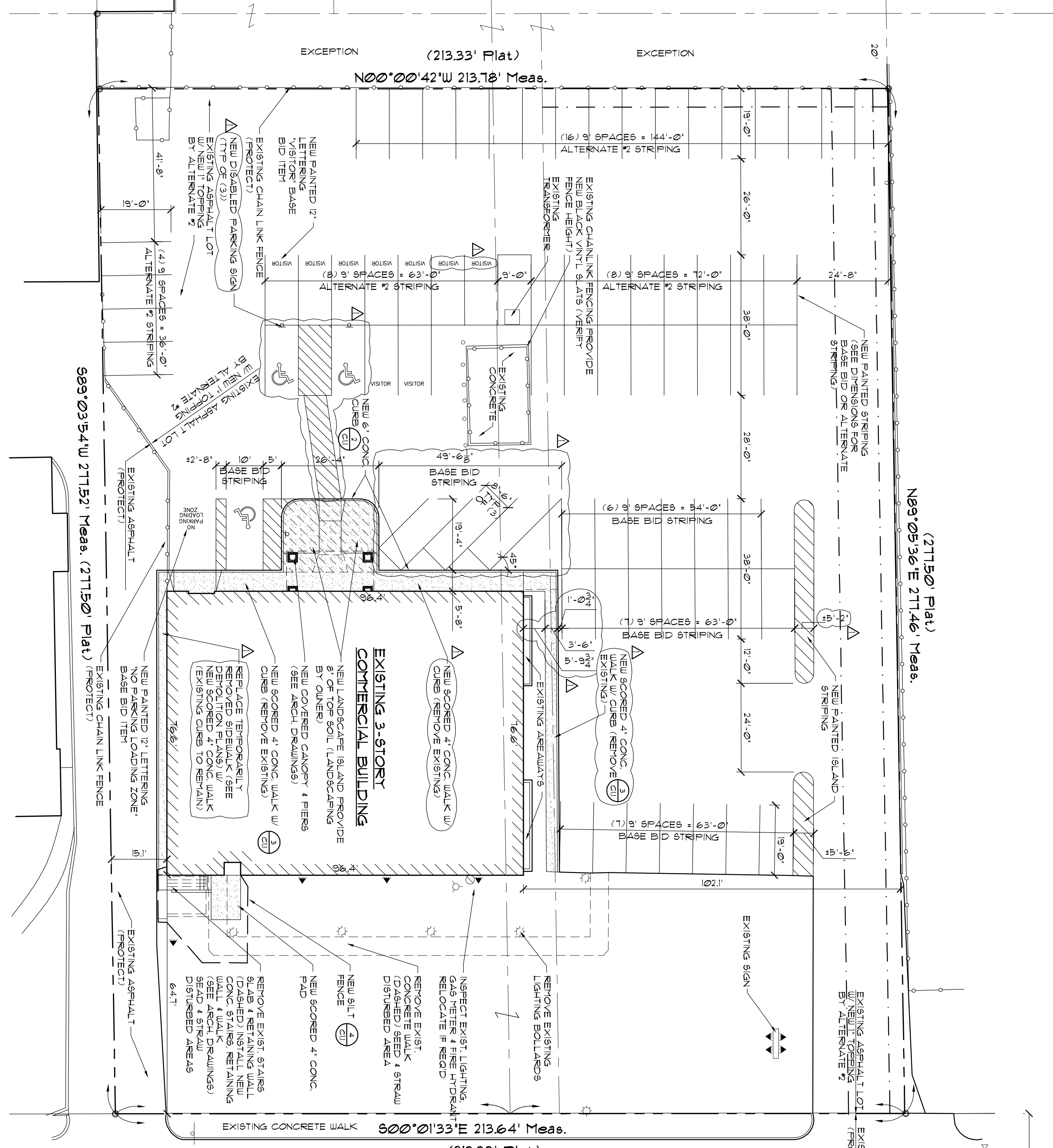
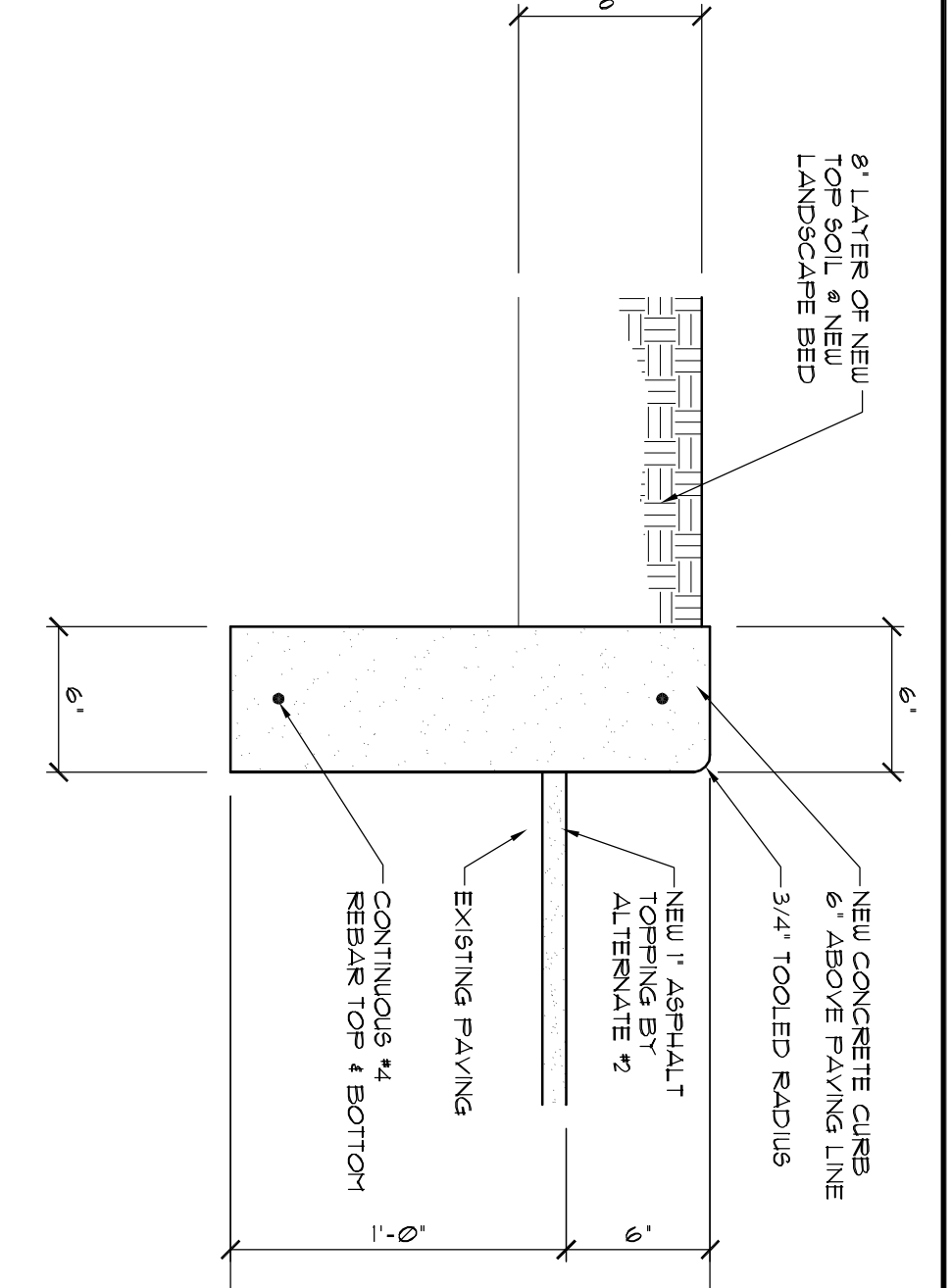

**1 PROPOSED SITE DEVELOPMENT PLAN**  
SCALE: 1" = 20'-0"

<p>CERTIFICATION</p>	<p>ISSUE DATE: DECEMBER 3, 2008</p> <p>REVISIONS: MARCH 9, 2010</p>	<p>EXTERIOR &amp; INTERIOR RENOVATIONS FOR:</p> <p><b>THE SALVATION ARMY</b></p> <p><b>INDIANA DIVISIONAL HEADQUARTERS</b></p> <p>3100 NORTH MERIDIAN STREET INDIANAPOLIS, INDIANA 46208</p>	<p>PROJECT NO: 0817</p>	<p><b>Mack Architects</b></p> <p>Mack Architects, P.C. 5920 North Keystone Avenue Indianapolis, Indiana 46220 Phone: (317) 251-2468 Fax: (317) 251-2469 Email: mackarchitects@scbglobal.net</p>
----------------------	---	--	-----------------------------	---