

THIS DOCUMENT, AND THE IDEAS AND DESIGNS INCORPORATED THEREIN, IS THE PROPERTY OF K4 ARCHITECTURE, L.L.C. AND IS NOT TO BE USED, IN WHOLE OR IN PART, FOR ANY OTHER PROJECT WITHOUT THE WRITTEN AUTHORIZATION OF K4 ARCHITECTURE, L.L.C. COPYRIGHT 2009. K4 ARCHITECTURE, L.L.C. ALL RIGHTS RESERVED.

File Location : G:\0010-9999\9610-9699\9611

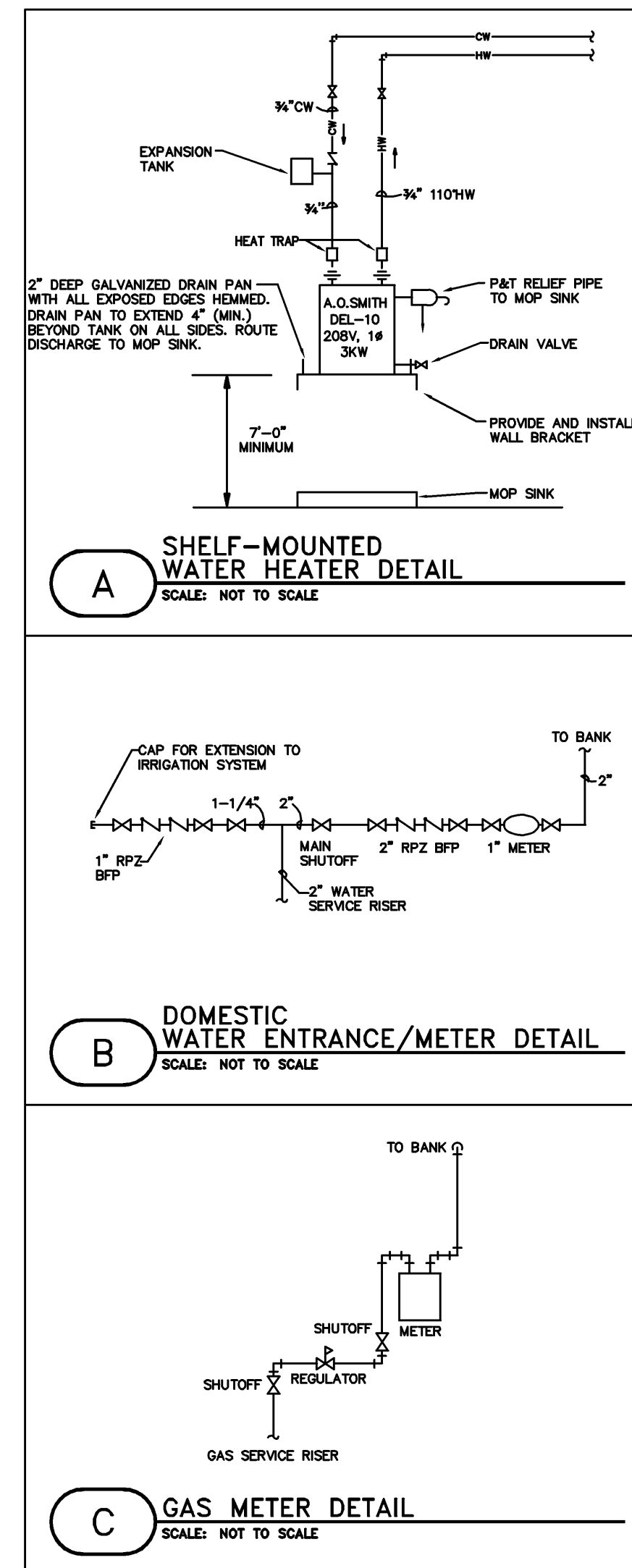

PLUMBING GENERAL NOTES

A. WHEREVER POSSIBLE, PLUMBING PIPING SHALL BE RUN CONCEALED. COORDINATE LOCATION OF ALL PIPING WITH HVAC AND ELECTRIC WORK.

B. WHEREVER FIXTURES REQUIRING PLUMBING CONNECTIONS THAT ARE FURNISHED BY OTHERS OR OWNER, CONTRACTOR SHALL FURNISH AND INSTALL CARRIERS, "P" TRAP AND STOPS AND MAKE FINAL PLUMBING CONNECTIONS AT NEW LOCATIONS.

C. ALL PIPING SHOWN SHALL BE NEW PIPING.

D. DO NOT ROUTE ANY NEW WATER SUPPLY PIPING ABOVE ELECTRICAL PANELS. COORDINATE WITH ELECTRICAL PLAN.

E. ACCESS PANELS MUST BE PROVIDED AND INSTALLED FOR SHUT-OFF VALVES THAT ARE CONCEALED BEHIND WALLS AND ABOVE DRYWALL CEILING.

F. MINIMUM SIZE OF NEW UNDERGROUND SANITARY PIPE SHALL BE 2".

PLUMBING FIXTURE SCHEDULE

P1A - WATER CLOSET FLOOR SET, TANK TYPE, ADA ACCESSIBLE, "CHAMPION RIGHT HEIGHT" 2002.012, ELEVATED; 1.6 GPF, WITH ZENWOOD 500 SERIES OPEN FRONT WHITE SEAT AND ANGLE SUPPLY WITH STOP.

P2A - UNDERCOUNTER LAVATORY; VITREOUS CHINA, 17" X 14" UNDERCOUNTER, KOHLER CATION K-2210-N, WITH CORLEAS K-15892-S SINGLE LEVER FAUCET, GRID DRAIN, SUPPLIES, STOPS AND 1-1/4" CHROME P-TRAP. PROVIDE MIXING VALVE ON HW SUPPLY SET AT 110° THAT MEETS ASSE 1070. INSULATE PIPING BELOW LAVATORY.

P2B - COUNTERTOP SINK SINGLE COMPARTMENT, 22" X 18", 18 GAUGE, SELF RIMMING, STAINLESS STEEL, SINK, ELKAY LF-2219 WITH LK-99 DRUM CUP STRAINER AND 1-1/2" DRAIN. PROVIDE 1-1/2" 17 GAUGE CHROME P-TRAP AND 1/2" HOT AND COLD WATER CHROME STOPS. FAUCET SHALL BE CHICAGO FAUCET #1100-3170P, BLADE HANDLES AND CAST SWING SPOUT.

P2C - SERVICE RECEPTOR; 24" X 24" X 12" MOLDED STONE FLOOR SINK, FIAT MODEL, MSB-2424 WITH #830-AA FAUCET WITH VACUUM BREAKER AND 3" DRAIN. PROVIDE "P" TRAP.

PLUMBING LEGEND

| SYMBOL | DESCRIPTION |
|---------|--|
| —S— | SANITARY/WASTE PIPING, S, W |
| —V— | VENT PIPING, V |
| —ST— | STORM PIPING, ST |
| —CW— | COLD WATER PIPING, CW |
| —HW— | HOT WATER PIPING, HW |
| —G— | GAS PIPE, G |
| — | CONTROL/SHUT-OFF VALVE |
| — | CHECK VALVE |
| ● | FLOOR DRAIN, F.D. |
| I H H | FROST-PROOF WALL HYDRANT (EXTERIOR) |
| I H B | HOSE BIBB (INTERIOR) |
| ○ | CLEANOUT |
| ○ G C O | GRADE CLEANOUT - PROVIDE CLEANOUT IN CONCRETE PAD AT GRADE |
| ① | RISER NUMBER |
| VTR | VENT THRU ROOF |
| RL | ROOF LEADER |
| RD | ROOF DRAIN |
| OD | OVERFLOW DRAIN |

PLUMBING FIXTURE CONNECTION SCHEDULE

REFER TO ARCHITECTURAL ELEVATIONS PLAN FOR MOUNTING HEIGHTS OF ALL FIXTURES

| # | DESCRIPTION | WASTE | HW | CW |
|-----|--|--------|------|------|
| P1A | FLOOR SET FLUSH VALVE WATER CLOSET (ADA) | 4" | N/A | 1" |
| P2A | COUNTERTOP LAVATORY (ADA) | 1 1/2" | 1/2" | 1/2" |
| P2B | COUNTERTOP SINK | 1 1/2" | 1/2" | 1/2" |
| P2C | SERVICE RECEPTOR | 3" | 1/2" | 1/2" |

GAS INPUT SCHEDULE

| NEW EQUIPMENT | LOAD (BTU/HR) |
|---------------|----------------|
| ACU-1 | 80,000 |
| ACU-2 | 80,000 |
| ACU-3 | 80,000 |
| TOTAL | 240,000 |

GAS SERVICE LENGTH: APPROX. 125'
TOTAL EQUIVALENT LENGTH OF PIPE: 30'
REQUIRED DELIVERY PRESSURE: 7" w.c.
NUMBER OF METERS: 1

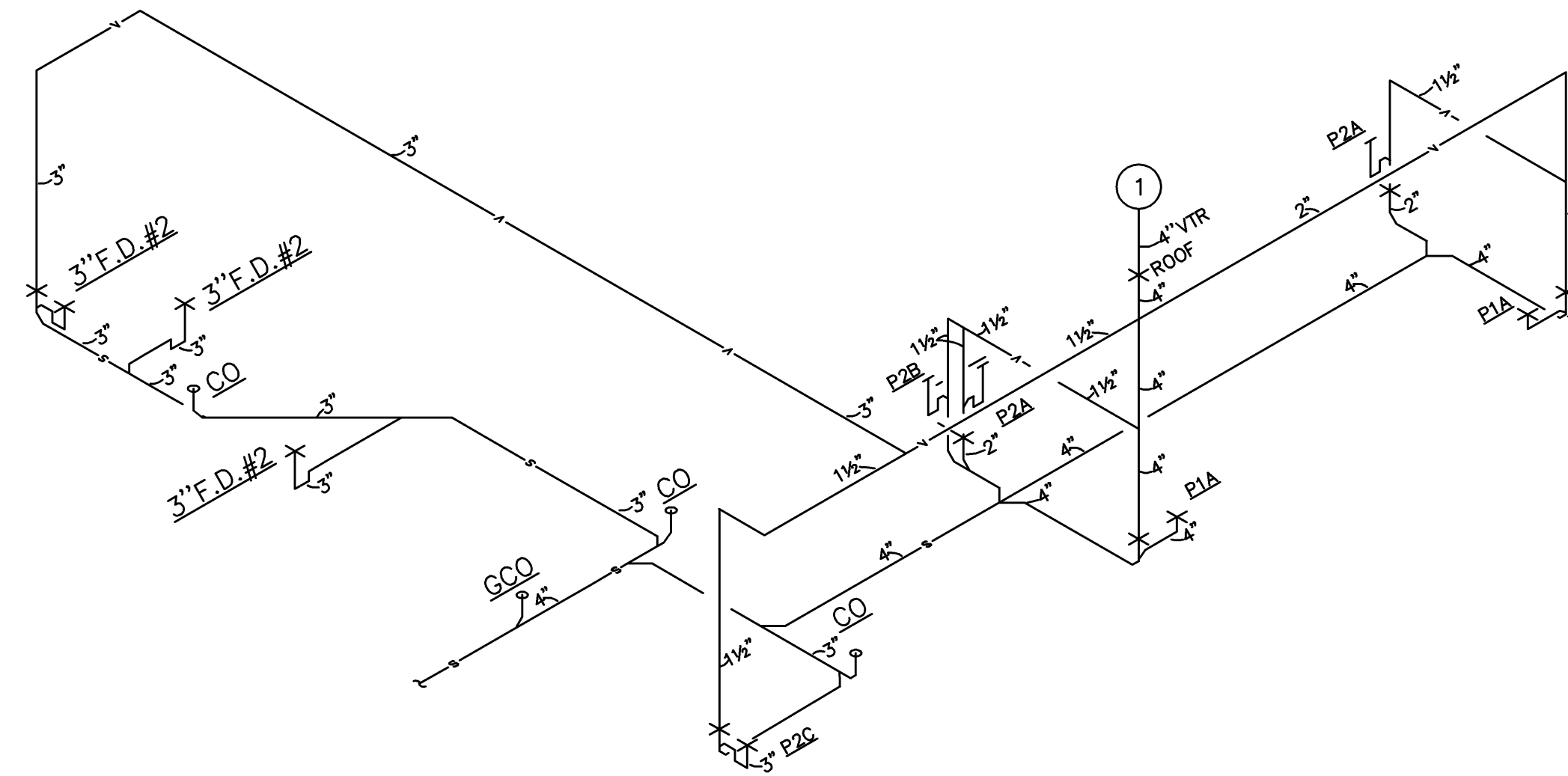

PLUMBING DETAILS
SCALE: NOT TO SCALE

PLUMBING WASTE & VENT RISER
SCALE: NOT TO SCALE

K4 ARCHITECTURE, L.L.C.
555 Gess Street
Cincinnati, Ohio 45203
Tel: (513) 455-5005
Tel: (513) 455-5005
Fax: (513) 455-5008
Webpage: www.k4places.com
Email: info@k4places.com

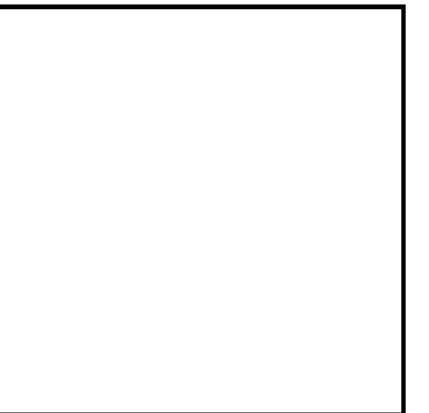

PROPOSED BANKING CENTER FOR:

first first financial bank

Shelbyville Branch
1850 MARKETPLACE Blvd.
SHELBYVILLE, INDIANA 46176

REVISIONS / SUBMISSIONS

| NO. | DESCRIPTION | DATE |
|-----|----------------|----------|
| 1 | PERMIT AND BID | 02/22/10 |
| | | |
| | | |
| | | |
| | | |
| | | |
| | | |
| | | |

KOHRS, LONNEMANN, HEIL
ENGINEERS, P.S.C.
MECHANICAL/ELECTRICAL ENGINEERS
WWW.K4ENGINEERS.COM
100 W. BROWN PLACE
INDIANAPOLIS, IN 46202
TEL: 317-546-4400
FAX: 317-546-4402

PLUMBING DETAILS

Drawn By: DAG
Scale: AS NOTED
Job No.: 09-2109

PL200