

K4 ARCHITECTURE, LLC
 5555 East Street
 Carmel, IN 46032
 Phone: (317) 465-0088
 Website: www.k4arch.com
 Email: k4arch@k4arch.com

PROPOSED NEW BANKING CENTER FOR:

first SHELBYVILLE BRANCH
 1850 MARKETPLACE BLVD
 SHELBYVILLE, INDIANA 46176

NO.	REVISIONS / SUBMISSIONS	DATE
	DESCRIPTION	DATE
	Bid/Permit	2/22/10



1380 Kemper Meadows Drive
 Columbus, IN 47324
 Phone: 513-661-0333
 www.enrichingspaces.com

Floor Finish Plan
 Date: 2/18/10

Drawn By: HD
 Scale: 1/4" = 1'-0"
 Job No.: 10-010

F-001

Flooring Key

- C-1 Milliken Intervals P/6618 Soundwave 207 Pause (50cm)
- C-2 Shaw Synthesis IV 59459 Hazelnut 59111
- C-3 Shaw Synthesis IV 59459 Suede 59760
- C-4 Shaw Synthesis IV 59459 Solar Flare 59864
- C-5 Shaw Synthesis IV 59459 Garden Party 59395
- C-6 Shaw Synthesis IV M736C-0 Bright Blue
- C-7 Walk-off Interface 602381 Raw Jeans (50cm)
- C-9 Milliken Plan A P/6677 Cinch 409 Seal (1m)
- T-1 Quartz - Perla 21"x21" FD3T45A341
- T-2 Quartz - Perla 4-1/4"x21" FD3S59C341
- T-3 KWT Porcelain Living Beige 18" x 18" (Floor)
- T-4 KWT Porcelain Living Beige 12" x 12" (Wall)
- T-5 KWT Porcelain Living Beige Bullnose 3" x 12" (Top of Half-Wall Tile)
- VCT Armstrong Imperial Texture Excelon
- VCT-1 51804 Earthstone Greige
- VCT-2 51866 Little Green Apple
- VCT-3 51812 Lemon Yellow
- VCT-4 51813 Pumpkin Orange
- VCT-5 51821 Caribbean Blue

Plan Notes:

- 1 To Be Installed Quarter-turned
- 2 Transition Strip To Be: Schluter Reno-TK, AE (Anodized Aluminum)
- 3 Transition Strip To Be: Johnsonite CTA-48-D Grey
- 4 Tiles on Walls All Around To Be T-4 @ 48"H with Bullnose T-5 on Top
- 5 Grout To Be: TEC 903 Birch Beige
- 6 Grout To Be: Duraceramic Biscuit DG-14
- 7 Floor To Be Sealed Concrete
- 8 Transition Strip To Be: Johnsonite RRS-48-C Grey
- VB-1 Vinyl Base: Johnsonite Millwork Wall Base, Reveal Profile, 24 Grey Haze, All Spaces Except #105, 120, 122, 125
- VB-2 Vinyl Base: Johnsonite Traditional Wall Cove Base 24 Grey Haze In Room #105, 120, 122, 125

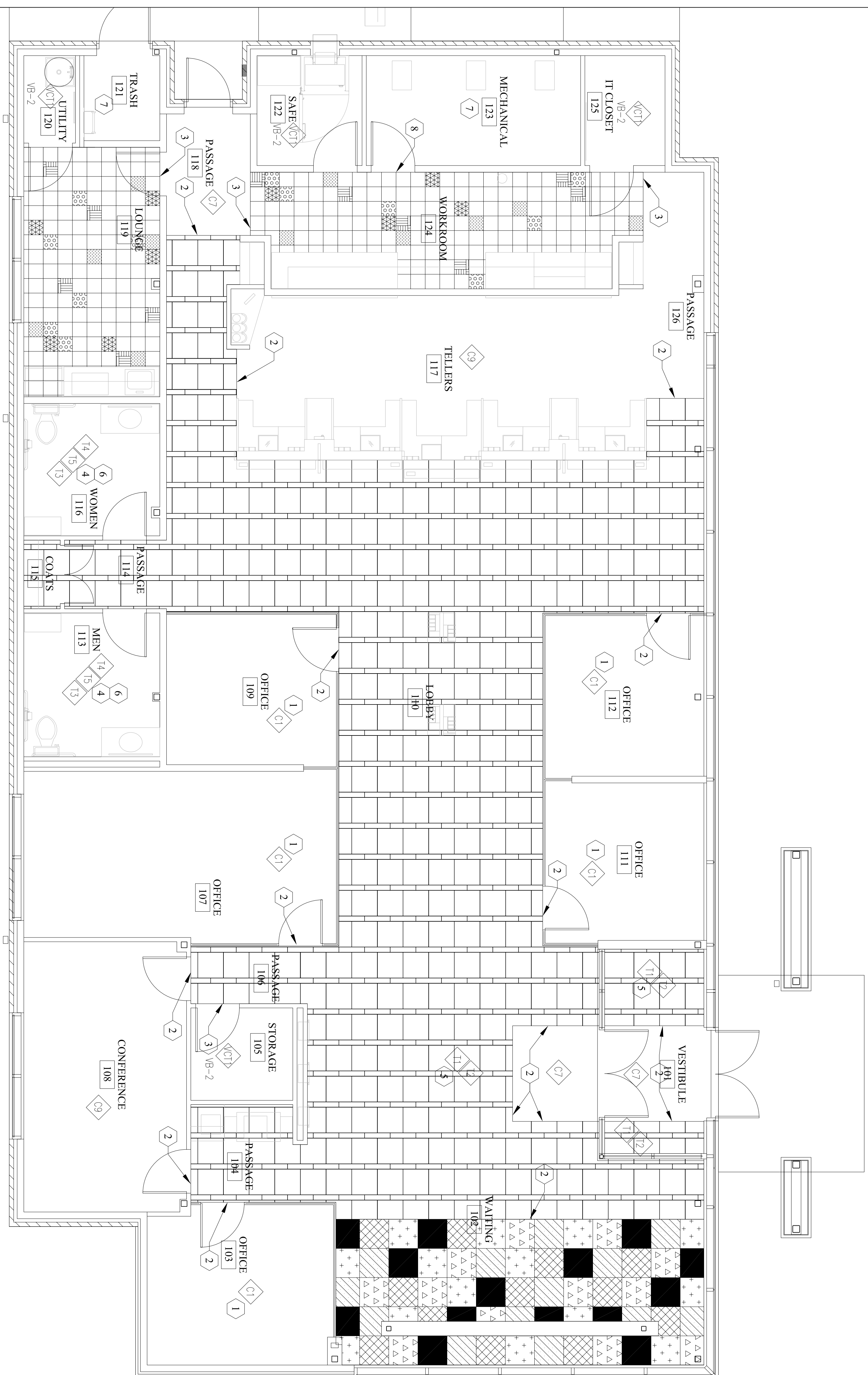

- General Notes:**
- a Carpet and Adhesive are Provided by Owner
 - b VCT-2, 3,4,5 Are Provided By Owner
 - c All Carpet are Installed Monolithic Except Noted