

THIS DOCUMENT, AND THE IDEAS AND DESIGNS INCORPORATED HEREIN, IS THE PROPERTY OF K4 ARCHITECTURE, L.L.C. AND IS NOT TO BE USED, IN WHOLE OR IN PART, FOR ANY OTHER PROJECT WITHOUT THE WRITTEN AUTHORIZATION OF K4 ARCHITECTURE, L.L.C. COPYRIGHT 2009, K4 ARCHITECTURE, L.L.C. ALL RIGHTS RESERVED.

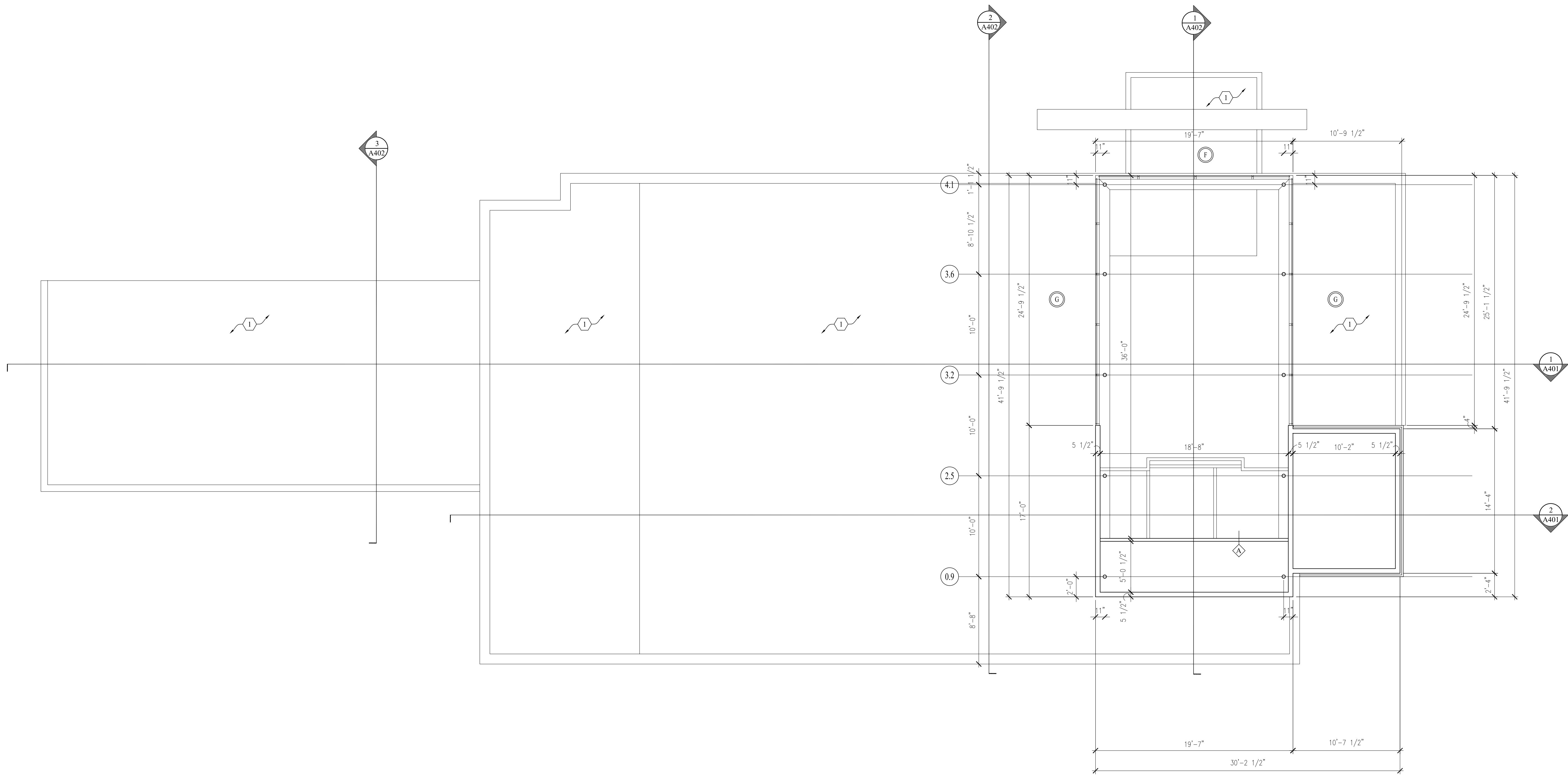

CLERESTORY PLAN
SCALE: 3/16" = 1'-0"

GENERAL NOTES:

- A. ALL DIMENSIONS ARE TO FACE OF MASONRY, POURED CONCRETE, OR METAL STUDS.
- B. ALL INTERIOR PARTITIONS ARE 2 x 4 WOOD STUDS AT 16" o.c. WITH 5/8" GYPSUM BOARD EACH SIDE, UNLESS NOTED OTHERWISE.
- C. PROVIDE 2X BLOCKING @ ALL WALL HUNG CASEWORK, FIXTURES, AND SHELVES.
- D. REFER TO SHEET A701 AND THE ELECTRICAL DRAWINGS FOR ALL LIGHTING FIXTURES, FANS, SENSORS, ETC.

NOTES THIS DRAWING:

1. REFER TO ROOF PLAN FOR MORE INFORMATION.

PARTITION LEGEND:

- PARTITION WALL TO DECK ABOVE
2 x 4 WOOD STUDS AT 16" o.c. WITH 5/8" GYPSUM BOARD EACH SIDE, UNLESS NOTED OTHERWISE. CONTINUOUS TO STRUCTURAL DECK ABOVE.



K4 ARCHITECTURE, LLC
555 Gest Street
Cincinnati, Ohio 45203
Tel: (513) 455-5005
Fax: (513) 455-5008
Webpage: www.k4places.com
Email: info@k4places.com

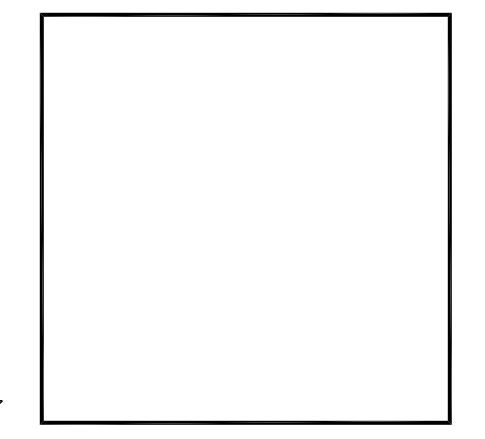

PROPOSED BANKING CENTER FOR:

first financial bank
Shelbyville Branch
1850 MARKETPLACE Blvd.
SHELBYVILLE, INDIANA 46176

REVISIONS / SUBMISSIONS		
NO.	DESCRIPTION	DATE
1	BID / PERMIT ISSUE	02/22/10

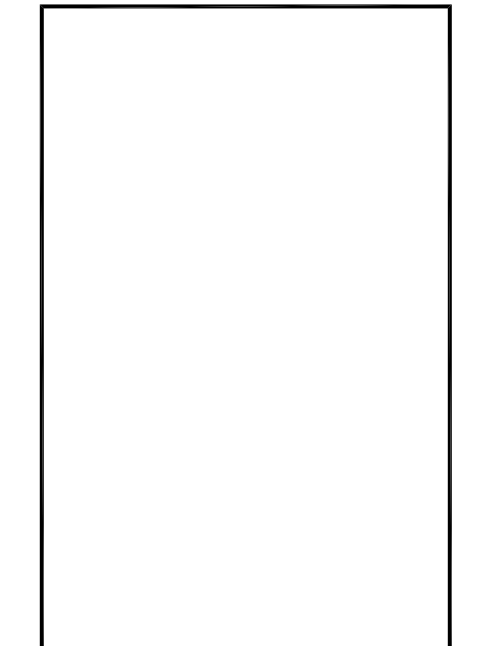

CLERESTORY PLAN

Drawn By: K4
Scale: AS NOTED
Job No.: 09-2109

A102